'64

the Viking

Lane Hall

Moore Hall

Lester Hall

Butler Hall

Cardwell-Hoffler Infirmary

Williams Hall

Digitized by the Internet Archive
in 2009 with funding from
University of North Carolina at Chapel Hill

http://www.archive.org/details/ecsu00001964eliz

The Viking

Contents

Dedication	2
Administration	4
Faculty & Staff	8
Classes	16
Organizations	54
Student Activities	83
Senior Directory	107

1964

Elizabeth City State College
Elizabeth City, North Carolina

Editor-in-Chief: Louise Pearce.
Associate Editors: Helen L. Brown, Jane M. Horne, James C. Joyner.
Editorial Assistants: Margie Baker, Barbara Bynum, Godfrey Eason, Raymond Gibson, Thelma Howard, Barnelle Robinson, James Salisbury, George Skinner, Sandra Trotman, Joyce Watford, Jethro Williams.

FOR

EDNA HARRIS MITCHELL:

Through her dedication to people she shaped fine adults from a formless mass called Youth.

Through her dedication to purpose she knew not of time's relentless passing.

Through her dedication to progress she moved little beginnings to great endings.

Through our dedication to her she will live on into immortality.

EDNA CORNELIA (HARRIS) MITCHELL
December 10, 1901 — August 8, 1963
Educator

TO THE CLASS OF 1964:

As you go forth from these halls, many things travel with you: the faith and sacrifice of parents and guardians; the confidence and work of instructors; your own knowledge of whether you discharged as best you could the privileges and responsibilities of stewardship during your undergraduate career.

If you reflect upon and assess these things as you seek and attain more maturity, you will enter upon the true significance of a Commencement: a point where thinking youth start their journey into a future of thoughtful resourceful, constructive adulthood.

But this is no easy process. Orderly, constructive, positive thought processes perhaps represent man's most difficult endeavor. Conflicting issues buffet the intellect. Choices of loyalty strain the psyche. Exigencies of daily living present ostensible cross-currents to the canons of ideals.

Yet the thoughtful person, the positive, constructive, clear-headed person who would seek how best and most he can be of help to his fellow man has constantly these problems to overcome; has constantly to seek the wisdom, and consult his God, for strength to find partial answers. That person who fails to do these things fails his heritage and his supporters: worse, himself.

It is the sincere hope of Mrs. Ridley and myself that the Class of 1964 will recognize some of these basic problems of our time; will want to cope with them; will ultimately be among those citizens of our State and Nation most highly respected because of the truly creative and entirely honorable methods of problem-alleviation which they helped to develop.

I extend a salute to the Class. I speak a prayer for its safe, good journey through the larger life.

Dallas T. Ridley

President

WALTER NATHANIEL RIDLEY

FIFTH PRESIDENT

Administrative Officers and Assistants

DR. WILLIAM E. ANDERSON
Dean

MR. KENNETH R. JEFFRIES
Business Manager

MR. HOBSON THOMPSON, JR.
Librarian

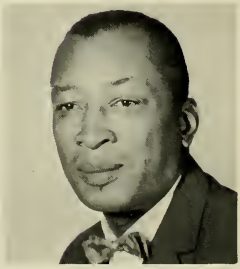

MR. TAYLOR E. JONES
Registrar

MR. REUBEN A. BRAXTON
Director of Student Personnel

DR. GEORGE H. WALKER, JR.
Director, Education Area

(Not shown: Dr. Kermit R. Brown, College Physician)

MR. EDWARD N. SMITH
Assistant Business Manager

MR. HARVEY L. THOMAS
Superintendent, Buildings and Grounds

MR. THOMAS H. SHIELDS, JR.
Assistant, Business Office

MRS. ELOUISE T. DeLAINE
Circulation Librarian

MRS. GWENDOLYN J. MIDGETTE
Reference Librarian

MISS ODESSA A. WILLIAMS
Library Clerical Staff

MRS. RUTH M. CARR
Recreation Aide, Lighthouse

MRS. HENRIETTA B. RIDLEY
Chairman, Lighthouse Committee of Management

MISS ARLENE M. PIERCE
Program Director, Lighthouse

MRS. RAE E. WILLIAMS
Dean of Women

MR. JOHN D. MARSHALL
Dean of Men

(Not shown: Mrs. Clementine M. Marshall, Cashier; Mrs. Esther B. Anderson, Catalogue Librarian)

INDUSTRIAL ARTS DEPT AND VOCATIONAL TECHNICAL PROGRAM

MR. WARD S. WINFIELD
Chairman, Industrial Arts

MR. LUTHER BURSE
Instructor

MRS. LILLIAN DUERS
Instructor

MR. ROBERT A. GUNNELL
Instructor

MR. WAVERLY T. JONES
Instructor

BIOLOGY DEPT

DR. EMILY M. HORRINGTON
Chairman, Biology

DR. HERMAN G. COOKE
Professor

MRS. HELEN H. MULDROW
Assistant Professor

MRS. DOROTHY E. THOMAS
Associate Professor

Education Dept.

MR. TAYLOR S. JACKSON
Co-Chairman, Education

DR. ISAAC C. BRACEY
Co-Chairman, Education

MRS. IRENE D. JACKSON
Assistant Professor

MR. WILLIAM J. MULDROW
Associate Professor

DR. THELMA H. ANDERSON
Professor

MRS. CLARA G. JONES
Assistant Professor

MR. ULYSSES S. LANE
Associate Professor

MRS. HAZEL G. SPELLMAN
Assistant Professor

(Not shown: Mrs. Henrietta B. Ridley, Instructor; Dr. George H. Walker, Jr., Professor; Mrs. Lillian D. Walker, Supervisor, Nursery School)

Business Education Dept.

MR. CARL M. FRANKLIN
Chairman, Business Education

MISS ETHEL A. L. HARDEMAN
Instructor

MR. LEO E. ROCHON
Assistant Professor

MRS. ETHEL H. FOXX
Instructor

MISS EUNICE L. WILLIAMS
Instructor

Fine Arts Dept.

MISS EVELYN A. JOHNSON
Chairman, Fine Arts

MISS EDNA L. DAVIS
Assistant Professor

MR. HUGH D. BULLOCK
Instructor

MR. LEONARD R. BALLOU
Assistant Professor

MR. ALBERT F. LEE
Instructor

MR. WILLIAM H. RYDER
Instructor

MR. GREGORY D. RIDLEY, JR.
Assistant Professor

MR. WENDELL J. WILSON
Instructor

(Not shown: Mr. Alfred D. Brown, Instructor and Dr. Gloria B. Merchant)

Health and Physical Education Dept.

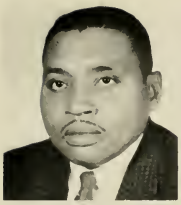

MR. THOMAS L. CALDWELL
Assistant Professor

MRS. MOLLIE M. BEASLEY
Instructor

MR. ROBERT L. VAUGHAN
Chairman, Health & Physical Education

MRS. GEORGIA L. SMITH
Assistant Professor

MRS. VALERIE W. VAUGHAN
Instructor

(Not shown: Mr. John D. Marshall; Dr. Maude J. Yancey, Professor)

Physical Sciences and Mathematics Dept.

MRS. MARYANN W. FRANKLIN
Assistant Professor

DR. LOUISE N. SUTTON
Chairman, Physical Sciences & Mathematics

DR. T. H. ABRAHAM WEI
Professor

MR. LESLYE N. STALLWORTH
Assistant Professor

MR. JAMES H. TOWNES
Assistant Professor

(Not shown: Mr. Hobson Thompson, Jr., Assistant Professor)

Modern Languages Dept.

DR. CORAGREENE JOHNSTONE
Chairman, Modern Languages

MRS. HELEN M. CALDWELL
Assistant Professor

MRS. JULIA M. HOFFLER
Associate Professor

MR. A. CLEARY F'PIERE
Assistant Professor

DR. FRANCIS J. MERCHANT
Professor

MR. BERNARD L. PETERSON, JR.
Instructor

MR. LAWRENCE E. SUGG
Assistant Professor

DR. GLORIA B. MERCHANT
Associate Professor

MRS. DOROTHY J. LEE
Instructor

MRS. LAURA S. IRVIN
Instructor

(Not shown: Dr. William E. Anderson, Professor)

Social Sciences Dept.

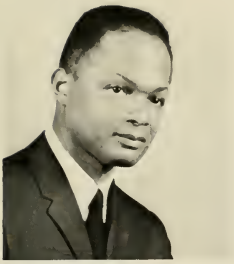

MR. HAROLD L. GAMBLE
Instructor

DR. RUDOLPH D. ARTIS
Associate Professor

DR. NAGINDER S. DHILLON
Chairman, Social Sciences

DR. WILLIAM P. ROBINSON
Visiting Professor

MR. CHESTER W. GREGORY
Assistant Professor

DR. CHARLES W. SIMMONS
Visiting Professor

MR. FRANK PEREIRA
Assistant Professor

DR. CHI KAO WANG
Professor

MR. TIMOTHY H. WAMACK
Associate Professor

(Not shown: Mr. Reuben A. Braxton, Assistant Professor)

Health Services

MRS. KATIE S. WAMACK
College Nurse

(Not shown: Mr. Fenton Royle, Orderly)

MRS. LILLIE H. MURPHY
Nurse's Aide

Food Services

MISS MAMIE BEDELL
Supervisor

MR. JULIUS B. FOXX
Dining Hall Supervisor

Food Services Staff

Administrative Assistants

MRS. MARY H. LEAVENS
Faculty Secretary

MR. THURSTON P. DeLAINE
Supervisor, Student Work

MRS. ANNA M. BLUFORD
Public Information Assistant

Maintenance Staff

Dormitory Directors

MRS. SARA F. NORMANT
Cale Hall

MRS. HATTIE F. WALKER
Doles Hall

MRS. ELOISE S. GLASS
Symera Hall

MRS. ROSA S. ODEN
Bias Hall

MRS. BERTIE L. DERRICK
Bias Hall

MR. ROY F. KNIGHT
West Lodge

Secretarial Staff

MRS. ALMA M. NEWBY
President's Office

MRS. JEAN H. GILKEY
Registrar's Office

MRS. MAUDE L. BALLOU
Registrar's Office

MRS. JEROLEAN W. MOORE
Business Office

MRS. LILLIE C. PERRY
Dean's Office

MRS. SHIRLEY F. JONES
Maintenance Office

MRS. HELENE S. TAYLOR
President's Office

MRS. LILLIE P. CURTIS
Dean's Office

SENIORS

Carolyn Armstrong

Barbara Ashe

Lillie Atkinson

Emma Bailey

Margie Baker

Catherine Bogans

William Bowser

Maudie Branche

Bernice Brown

Helen Brown

Joyce Brown

Ruth Brown

Wilson Bryant

Juanita Buffaloe

Ruben Buggs

Shirley Burden

Hattie Burton

Helen Burton

Bonita Carr

Celeste Carr

Parris Carson

Nancy Clark

Rallie Clemons

Lucy Coburn

Delores Collins

Dorothy Cotten

Broadus Cox

Mildred Cumbo

Farry Dalton

Carl Davis

Marion Davis

Robert Deloatch

Doris Fagan

Georgianne Faulcon

Nettie Faulkner

Walter Fields

Doretha Finch

Marcell Forbes

Sadie Foye

Norris Francis

Willie Francis

Erma Frederick

Joseph Freeman

Thomasine Fuller

Viola Garris

Richard Gore

Anna Hager

Laverne Hall

Theresa Hall

Delois Hassell

Mary Hathaway

Myrtle Hill

Ernest Holley

Mary Holmes

Jane Horne

Thelma Howard

Shelby James

Doretha Jefferson

Brenda Jenkins

Carolyn Johnson

Elizabeth Johnson

Horace Jones

Marylene Jones

Lillian Jordan

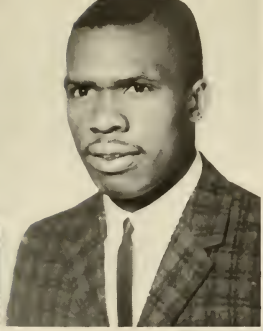

Sarah Jordan

James Joyner

Alvin Kelly

Cynthia Kent

Patricia Kent

Geraldine Kidd

Arthur King

Norman King

Dorothy Knight

Mary Lamb

Oliver Lasley

Louise Langford

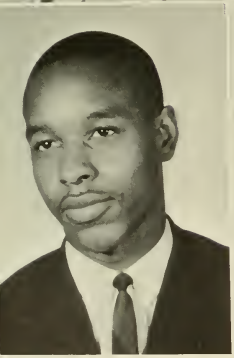

William Langley

Margaret Lawrence

Annie Lea

Joe Lee

Matthew Lewis

Herbert Littlejohn

Justine Livingston

Loretta Lovelace

Clara Lovick

William Madrey

Louvenia Magee

Nathaniel Malachi

Spencer Mayfield

Carlton Melton

Colbert Minga

Colin Minga

Janice Mitchell

Delores Moore

Judith Moore

Lonnie Moore

Roy Moorning

Celestine Morgan

Marjorie Morings

Margaret Muskelly

Annie McDaniel

Irma McKenzie

Bess Palmer

Alexander Peace

Alfred Pearson

Lossie Peele

Mildred Person

Lessie Poole

Lloyd Porter

Mary Purdy

Brenda Ricks

Tony Ricks

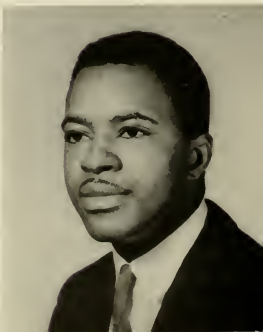

Melvin Riddick

Ruby Reddrick

Albert Robinson

Otis Rountree

Fondella Scott

Mamie Scott

Doris Simmons

George Simpson

Audrey Slade

James Slade

Queenie Slade

Edna Small

Joann Taylor

James Terrell

Lindell Wallace

Carol Ward

Percy White

Alise Williams

Elwood Williams

Shirley Miller Williams

Joyce Wilson

Kareen Windley

Phyllis Wright

Roosevelt Wright

JUNIORS

Isaac Askew

Shirley Avent

Dorothy Baker

Shirley Barfield

Carrie Barnes

Lenora Barnes

FIRST ROW: Brenda Beasley, Ulysses Bell, Mary Biggs, Althea Blackwell, Isabelle Booker, Joyce Boone, Janet Boyd. *SECOND ROW:* Marion Britt, Carolyn Brown, Carol Buffaloe, George Buffaloe, Barbara Bynum, Cleo Byrd, Belinda Carroll.

FIRST ROW: Horace Chapman, Alton Cheek, Clarice Cherry, Joseph Cherry, Roy Cherry, Claude Clark, Agnes Cloyd. *SECOND ROW:* Thelma Coley, Marie Collins, Ruth Congleton, Melvin Cooper, Ray Cooper, Eula Cordon, Shirley Corpening. *THIRD ROW:* Claudine Cotton, Virginia Cox, William Cox, Ray Daniels, Barbara Davis, Charles Davis, Ruth Dugger.

FIRST ROW: Willie Dugger, Phillippa Duke, Lucy Edwards, Endy Farrow, Ralph Faulk, Phillip Flood, Gloria Forbes. *SECOND ROW:* David Freeman, Wilma Gainey, Luther Gibbs, Wilson Goode, Moses Gordon, Esther Grady, Mary Grant. *THIRD ROW:* Maurice Hall, Joyce Hall, Shirley Hagans, Alvin Griffin, Ethel Gregory, Betrantez Greene, Nathaniel Grant.

FIRST ROW: Fannie Harris, Odell Harris, Janice Harrison, Jo-Cile Harvey, Evangelene Hudgins, James H. Jackson, James T. Jackson. *SECOND ROW:* Van James, Charlie Jeffries, Jimmie Jenkins, Gloria Johnson, Janie Johnson, Marie Johnson, Randolph Johnson.

FIRST ROW: Ziner Johnson, Elsie Jones, Gloria Jones, James Jones, Willie Mae Jones, Callie Joyner, Yvonne Joyner. *SECOND ROW:* Christine Kirkman, Dorothy Lashley, Lindel Lawson, Thurlis Little, Andrew Littlejohn, Esther Littlejohn, Essie Long.

FIRST ROW: Jacqueline Long, Jayne Long, Mary Long, Claudie Mackey, William Matthews, Della Melton, Gloria Melton. *SECOND ROW:* Cynthia Miller, Mary Mizzell, Erma Moore, Alice Murphy, Alexander McCain, Phil McCoy, Kenneth McLaurin. *THIRD ROW:* Frank Neal, Maxine Outlaw, Beulah Parker, Louise Pearce, Clara Perkins, Ruby Perkins, Arthur Perry.

FIRST ROW: Ella Perry, Wilma Perry, Ashley Porter, Joe Porter, Kenneth Porter, Melvin Privette, Jethro Pugh. *SECOND ROW:* Carrie Reaves, Jollye Register, Horace Reid, Martha Reid, Ruth Renfrow, James Reynolds, Carrol Rhodes. *THIRD ROW:* John Richardson, Helen Riddick, Isaac Roberson, Barnelle Robinson, Ethel Rodgers, Ralph Roland, Leroy Ross.

FIRST ROW: John Roulhac, Jean Rowlett, Faye Salley, Betty Sawyer, Bernadine Sharpe, Susie Sharpless, Lionel Shropshire. *SECOND ROW:* Dorethea Sims, Mary Skinner, Bobby Sledge, Dorsie Smith, Lottie Smith, Lubertha Smith, Winnie Smith.

FIRST ROW: Pearl Spaulding, Doris Stanley, Ersel Stanley, Arzie Sutton, Gwendolyn Sutton, Geraldine Sykes, Wilder Taylor. *SECOND ROW:* Robert Thomas, Lossie Turnage, Barbara Via, Ernest Waiters, Mary Walden, Lorrine Walker, William Wallace.

FIRST ROW: Laura Walton, Vernon Ward, Joyce Watford, Eddie Watson, Percy Watson, Samuel White, Thelma White. *SECOND ROW:* Claudine Whitehurst, Virginia Whitehurst, Argle Whitfield, Florence Whitefield, Mary Wiggins, Betty Wilkins (N.C.). *THIRD ROW:* Betty Wilkins (Va.), Charlie Williams, Leroy Williams, Maggie Williams, Patricia Williams, Corine Winstead, Lucy Wright.

SOPHOMORES

FIRST ROW: Bettie Ashe, Carol Ashe, Lawrence Alford, William Alston, Lonnie Anderson. *SECOND ROW:* Peggy Avent, William Aytch, Artis Beatty, Bessie Beckwith, Doris Bell. *THIRD ROW:* Ella Bell, Helen Bennett, Alton Blount, Hattie Bond, Cora Bonner.

FIRST ROW: Emma Bonner, Beulah Boone, Mary Boothe, Georgia Brooks, Eddie Brown, Joe Brown, Peggy Brown. *SECOND ROW:* Mable Butts, Sylvester Bynum, Thelma Bynum, Bessie Carr, Vernon Cartwright, Charles Caudle, Pauline Cherry.

FIRST ROW: Robert Chestnut, Romanza Claiborne, Carole Colden, Shirley Cole, Ronald Coleman, Roy Cotton, Cynthia Cunningham. *SECOND ROW:* Harold Daniel, A. O. Davis, James Dickerson, Allison Dildy, Barbara Dildy, Evelyn Dixon, James Dove. *THIRD ROW:* Piccola Etchison, Mozella Faulcon, Wilma Freeman, Ethel Fulford, Mary Fuqua, Vivian Gatlin, Juniustine Gee.

FIRST ROW: Moses Gilliam, Earless Grant, Marion Grant, Patricia Greene, Andrew Hamlet, Fannie Harris, Emma Hart. *SECOND ROW:* Vivian Hassell, John Hazel, Mary Herring, John Hicks, Sheila Hicks, William Hill, Peggy Hooper. *THIRD ROW:* Laura Hopkins, Hattie Howard, Carroll Hurdle, Roger Ingram, Fannie James, Sandra James, Lenora Jarvis.

FIRST ROW: Shirley Jefferson, George Johnikins, George Johnson, Helen Johnson, Nellie Johnson, David Jones, James Jones. *SECOND ROW:* Shirley Jones, Pattie Jordan, Elonza Joyner, James Kent, Mildred Lawrence, Randolph Lee, Clifton Lewis.

FIRST ROW: William Lewis, Rockzal Lockhart, Robert Locust, Audrey Majette, Dianne Manley, Yvonne Manley, Brenda Mattison. *SECOND ROW:* Stephen Mayo, Catherine Melton, Lorraine Melton, Mattie Modlin, Maxine Moody, Elbert Moore, Faleese Moore.

FIRST ROW: Gloria Moore, Glorious Moore, Murdly Moore, Patricia Morgan, Robert Mumford, Hannah Myrick, Arnetha Newkirk. *SECOND ROW:* Benjamin Newkirk, Katherine Outlaw, Robert Outlaw, Thelma Peele, Peggy Perry, Portia Perry, Vernon Perry. *THIRD ROW:* Melvin Powell, Wallace Riggins, Bobby Riley, John Robinson, Eunice Rogers, Carrie Ruffin, William Ruffin.

FIRST ROW: Joyce Scott, Mary Sharrock, Ruby Simmons, George Skinner, Mary Slade, Frederick Smith, Lee Smith. *SECOND ROW:* Mary Smith, O'Neil Stephenson, William Streeter, Gary Stubbins, Evelyn Sutton, Peggy Sutton, Jean Sykes. *THIRD ROW:* Carolyn Taylor, Jane Teel, Barbara Thompson, Carolyn Thompson, Eugene Thompson, Doris Thurman, Alexander Thweatt.

FIRST ROW: Richard Todd, Sandra Trotman, Magaline Turnage, Elois Turner, Verna Wallace, Jean Weaver, Mary Welch. *SECOND ROW:* Julia Whitehurst, Annie Wilkins, Luby Williams, Mildred Williams, Wilhelmenia Williams, Doris Woods, Ervin Wortham.

FRESHMEN

FIRST ROW: Almeta Aiken, Dorothy Allen. *SECOND ROW:* Brenda Anderson, Carolyn Bailey, Ethel Bailey, Thomas Barber, Joyce Barclift, Irma Barham, Gloria Barnes. *THIRD ROW:* Rosa Bartlett, Heddy Basnight, Delores Beamon, Wilbert Beatty, Alice Bell, Joycelyn Berry, Ruby Best. *FOURTH ROW:* Charles Billups, Hattie Bishop, Belladonna Blackwell, Eddie Bland, Sarah Blount, Ada Bond, Ann Bond. *FIFTH ROW:* Betty Boone, Jo Ann Bost, Robert Bowden, Harold Boyd, Bessie Brandon, Leroy Brickhouse, Mary Brimage.

FIRST ROW: Ruth Brooks, Douglas Brown, Earl Brown, Edna Brown, Elner Brown, Lula Brown, Magnolia Brown. *SECOND ROW:* Geneva Bryant, Peggie Bryant, William Bryant, Jean Bullock, Edvita Burrus, Carolyn Butts, Lula Campbell. *THIRD ROW:* Frances Chadwick, Doris Cherry, Virginia Clarida, Bettie Clark, Violet Clark, Linda Coefield, Olissa Coefield.

FIRST ROW: Lillian Coggins, Helen Coley, James Coley, Judy Congleton, Marian Coward, Amelia Cox, Joetta Cox. *SECOND ROW:* Joyce Cox, Melvin Croslan, Brenda Crump, Betty Davis, Clementine Davis, Louise Deloatch, Bonnie Dew.

FIRST ROW: Luester Dixon, Carolyn Dorsey, Bettye Dowdy, Doris Duggins, Tunasia Duggins, William Dunk, Daisy Eason. *SECOND ROW:* Godfrey Eason, Curtis Elder, Ives Elliott, Grover Eure, Brenda Evans, Lillian Faulk, Barbara Fearing.

FIRST ROW: Hazel Felton, Carl Fennell, Jean Fenner, Veria Flanagan, Annie Flythe, Eleanor Foreman, Mable Forte. *SECOND ROW:* Wilma Foskey, Ervin Francis, Mary Frederick, Judy Freeman, Marilyn Futrell, Katie Gause, Joy Gee. *THIRD ROW:* Raymond Gibson, James Gilchrist, Jonny Goddard, Velma Godette, Ansol Graham, Jimmie Graves, Bennie Greene.

FIRST ROW: Chelsie Griffin, Horace Griffin, James Griffin, Willie Hagans, Bobby Hairston, Annie Hall, Martha Harper. *SECOND ROW:* Joan Harrell, Loretta Harrell, Flora Harris, Sarah Harvey, Gracie Hicks, Carrie Hill, William Hill. *THIRD ROW:* Doris Hilliard, Melvin Hines, Raymond Hines, Ella Holley, Florence Holley, William Holley, Willie Beatrice Holley.

FIRST ROW: Wayne Holmes, Johnnie Horton, Lillie Hunter, Doretha James, Melvin Jessups, Joseph Johnson, Minnie Johnson. *SECOND ROW:* William Johnson, Edith Jones, Peggy Jones, Barbara Jordan, John Jordan, Cordelle Keene, Willie Lamb.

FIRST ROW: Leevon Lansden, Carole Lassiter, Lois Lassiter, Reva Lassiter, Robert Lassiter, Sallie Lawrence, Francene Lawon. *SECOND ROW:* Barbara Lee, Eleanor Lee, Fannie Leigh, John Lister, James Lloyd, Curtis Lofton, Winfred Locke.

FIRST ROW: Lue Lynch, Dolores Lyons, Nellie Madrey, Ronald Mann, William Martin, Ella Mason, George Mason. *SECOND ROW:* Rosa Mathis, Ethel Matthews, Ada Mattocks, Gail Mayo, Yvonne Milliner, Darlene Milton, Randolph Mitchell. *THIRD ROW:* William Mitchell, Evelyn Mobley, Phyllis Modlin, Mary Monk, Farney Moore, Jesse Moore, Leonard Moore.

FIRST ROW: George Morgan, Ernestine Morris, Glennie Mumford, Brenda Murphy, Shirley Murphy, Magellia McIntyre, Patricia Newsome. *SECOND ROW:* Alma Ormond, David Pair, Betty Parker, Geneva Peanort, Willie Peele, Geneva Pettiford, Barbara Pollard. *THIRD ROW:* James Powell, Jesse Powell, Hedy Pugh, William Purkett, Dorothy Rankins, Dozine Ransom, Bettie Rasbury.

FIRST ROW: Richard Reid, Geraldine Respass, Hattie Revelle, Henry Rhoulac, Crystal Richards, Willie Riddick, Gwendolyn Riggins. *SECOND ROW:* Peggy Riggins, Jimmy Roberson, Paul Robertson, Waris Rogers, Mary Roseboro, Ernestine Rountree, Bonnie Rushing.

FIRST ROW: Joe Scales, Marian Scott, Bettye Settle, Dorothy Sherrod, Delma Skinner, Bettie Smith, Joan Smith. *SECOND ROW:* Joanna Smith, Karen Smith, Oscar Smith, Sarah Smith, Sennie Smith, Ennis Snipes, Marvin Spaulding.

FIRST ROW: Lenora Spence, Fred Squires, Shirley Stancil, Elizabeth Strickland, Frances Sutton, Minnie Swinson, Alvin Sylvester. *SECOND ROW:* Clarence Thomas, Deloris Thomas, Marjorice Thomas, Patsy Thomas, Vivian Thornton, Ronald Thorpe, Willie Thurman. *THIRD ROW:* Harry Tillery, Annie Toler, Carolyn Trotman, Lawrence Tucker, Curtis Turnage, Lonnie Turnage, Myrtle Turner.

FIRST ROW: Earl Tyson, Geraldine Vaughan, Charlie Vaughn, Julius Walker, Priscilla Walker, Maryella Ward, Melvin Ward. *SECOND ROW:* Dora Watford, Norman Watkins, Gloria Weaver, Julius Webb, Wiley Welch, Eula White, Carolyn Wiggins. *THIRD ROW:* Jethro Williams, Johnnie Mae Williams, Margie Williams, Mildred Williams, Patricia Williams, Shirley Williams, Shelley Willingham. *FOURTH ROW:* Etta Willis, John Wilson, Kay Wilson, Minnie Wilson, Larry Winborne, Johnny Woodhouse, Charles Wynn. *FIFTH ROW:* Izola Young.

Special Students

Edith Borden

Elvia Dunk

Julius Foxx

Vocational-Technical Institute Students

Malinda Brumsey

Edward Bryant

Norine Carter

Pauline Chapman

FIRST ROW: Norman Clark, Willie Cooke, Edward Creecy, Edith Deloatch, Grover Edwards, Harold Everett, Donald Forbes. *SECOND ROW:* Donald Herring, Mae Hines, Mary Hoggard, William Horton, Jacob Isler, Nancy Jefferson, Ira Jerkins. *THIRD ROW:* Dorothy Jones, Daisy Johnson, Wilhelmenia King, Virginia Latham, Melvin Lee, Macie Liverman, Shirley Majette. *FOURTH ROW:* Kenneth McKiver, Martha Powell, Sandra Price, Rita Radcliffe, Collin Ransom, Joshua Rascoe, Edith Sawyer. *FIFTH ROW:* Janet Smith, Robert Stephenson. Prymas Tabron, William Vaughan, Ruby Vincent, Martha Webb, Albert Whitley.

Organizations

The Student Council

Junior
Dormitory
Counselors

Women's
Government
Association

Ushers Guild

Dormitory Counselors

Sunday School Officers

Sunday School

S.N.E.A.

Student Christian Association

Concert Choir

General Choir

The College Band

HONOR SOCIETIES

Alpha Kappa Mu Honor Society

Beta Beta Beta Honor Society

Who's Who in American Colleges and Universities

Kappa Delta Pi

The Charter Members

English Club

CLUBS

English Majors

Social Science Club

Students of Science Club

Thalia Sorosis

Forensic Society

Vocational Club

Alpha Kappa Alpha Sorority

GREEKS

Ivy Leaf Club

Delta Sigma Theta Sorority

Pyramid Club

ZETA PHI BETA

Archonian Club

Pan-Hellenic Council

ALPHA PHI ALPHA

Alpha Sweetheart

SPHINX SWEETHEART

Omega Psi Phi Fraternity

Omega Sweetheart

LAMPADOS CLUB

LAMPADOS SWEETHEART

SCROLLERS CLUB

SCROLLERS SWEETHEART

The Lighthouse

The Lighthouse program is designed to aid all students in their development of cultural interest and intellectual maturity.

It provides opportunities for students and staff to make new friends and to participate in group activities.

Through these experiences, students are aided in gaining self-discipline, recognition and pride in and for their own accomplishments. Concomitantly there is the possibility for development of true appreciation of the accomplishments of their fellow students.

In its broadest sense, then, The Lighthouse seeks to help develop better human relations amid the College Family.

Lighthouse Staff and Board of Managers.

Lighthouse Program Director chats with a committee chairman, and the Lighthouse president.

Lighthouse Reception

Lighthouse Director And Staff Members (From left: Mrs Bluford, Mrs. Carr, Miss Pierce)

College Center

Center Scene

Committee Meeting

"THE LIGHTHOUSE . . .

. . . THE COLLEGE'S LIVING-ROOM"

End-of-Semester Bingo Party.

Student

"Viking" Staff '64

(Clockwise: George Skinner, Jane Horne, Helen Brown, Raymond Gibson, Jethro Williams, Louise Pearce)

MORE STAFF MEMBERS

STANDING:
James Joyner
Barnelle Robinson

SEATED:
Sandra Trotman
Margie Baker
Thema Howard

Louise Pearce

YEARBOOK EDITOR

Publications

The Compass Staff

(Around the table: George Skinner, Janie Johnson, Louvellia Johnson, James Salisbury, Ulysses Bell, Barbara Fearing, Gloria Forbes, Vivian Thornton, Ethel Gregory, Clara Perkins. *STANDING* at right: Jethro Williams.)

Editor Bell, Emma Bonner, Carolyn Thompson.

Sports Editor Melvin Riddick

Mr. L. E. Sugg, Chairman of Publications Committee.

Yearbook Associate Editors

Helen Brown

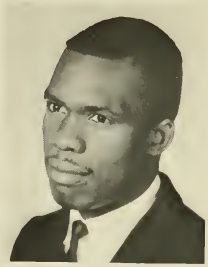

James Joyner

Jane Horne

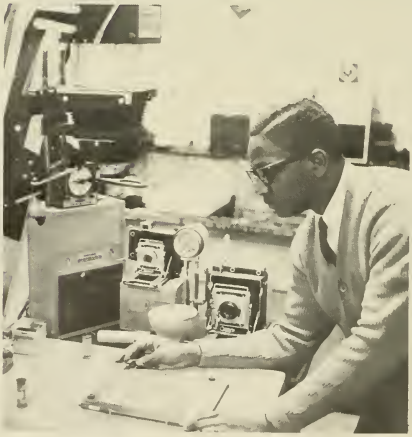

Jimmy Salisbury, Student Publications Photographer

Activities

1963-1964 VIKINGS

From left: Co-Captains Elwood Williams (Honorary), Norris Francis, Thurlis Little, Alfred Pearson (Honorary).

Head Coach Caldwell

Backfield Coach Marshall

Line Coach Knight

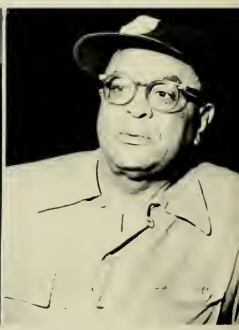

Mr. Stallworth, Scout

Football Roster

No.	Name	Position
10	Johnson, Randolph	SB-QB
11	Pearson, Alfred	QB
12	*Francis, Norris	QB
14	Francis, Ervin	QB
18	Hodges, Benny	QB
21	Chadwick, Theodore	SB
22	Streeter, William	SB
23	Watson, Percy	SB
30	Croslan, Melvin	SB
31	Sydnor, Otha	SB
33	Holmes, Wayne	SB
34	Gilchrist, James	G
40	Thompson, Eugene	SB
41	Harris, Odell	SB
42	Horton, Johnny	SB
43	Cotton, Roy	SB
44	Williams, Elwood	G-SB
45	Bland, Eddie	SB
50	Roulhac, John	C
51	*Little, Thurlis	C
52	Williams, Jethro	C
60	Byrd, Cleo	G
61	Littlejohn, Andrew	G
62	Elder, Curtis	G
63	Faulk, Ralph	G
64	Waiters, Ernest	C
65	Roberson, Isaac	G
70	Griffin, Alvin	T
71	Riley, Bobby	T-G
72	Goddard, Johnny	T
73	McCoy, Phil	T
74	Perry, Vernon	T
75	Pugh, Jethro	E
80	Williams, Leroy	E
81	Jackson, James	E
82	Whitfield, Argle	E
83	Snipes, Eugene	E
84	Watkins, Norman	E
85	Bynum, Sylvester	E
86	Griffin, James	E-T

* Co-Captains

1963-1964 VIKINGS BASKETBALL SQUAD

Elizabeth City State College Basketball Roster

Name	White No.	Blue No.	Ht.	Wt.	Class	High School	Hometown
Mackey, Claudie	00	00	6-2	200	Junior	Davis	Engelhard, N.C.
Stubbins, Gary	4	5	5-10	145	Sophomore	New Albany	New Albany, Ind.
Williams, James	12	13	5-8	136	Sophomore	J. E. J. Moore	Petersburg, Va.
Lewis, Clifton	14	15	6-3	175	Sophomore	P. W. Moore	Elizabeth City, N.C.
Cox, Broadus	22	23	5-11	170	Senior	Ligon	Raleigh, N.C.
Davis, Charles	20	21	5-9	140	Junior	Peabody	Petersburg, Va.
Carson, Parris	30	31	6-2	170	Senior	East Suffolk	Suffolk, Va.
Robertson, Paul	32	33	6	164	Freshman	Peabody High	Petersburg, Va.
Lansden, Leevon	34	35	6	155	Freshman	Jeffersonville	Jeffersonville, Ind.
Reed, Lawrence	40	41	6-6	175	Freshman	Peabody	Petersburg, Va.
Daniels, Ray	42	43	6-3	197	Junior	B. T. Washington	Suffolk, Va.
Francis, Willie	44	45	6-6	184	Senior	Hayden	Franklin, Va.
Thweatt, Alexander	50	51	6-4	180	Sophomore	J. E. J. Moore	Disputanta, Va.
Todd, Richard	52	53	6-5	180	Sophomore	Sanders	Laurens, S.C.
Neal, Frank	54	55	6-4	185	Junior	West Martin	Oak City, N.C.

Coach Robert L. Vaughan

Tennis Coach Marshall

THE 1963-1964 TENNIS SQUAD
From left *(TOP)*: Albert Richards, Luther Gibbs, Ralph Roland, A. O. Davis, Fred Squires; *(BOTTOM)*: David Lee Jones, Eugene Thompson, Leonard Hill.

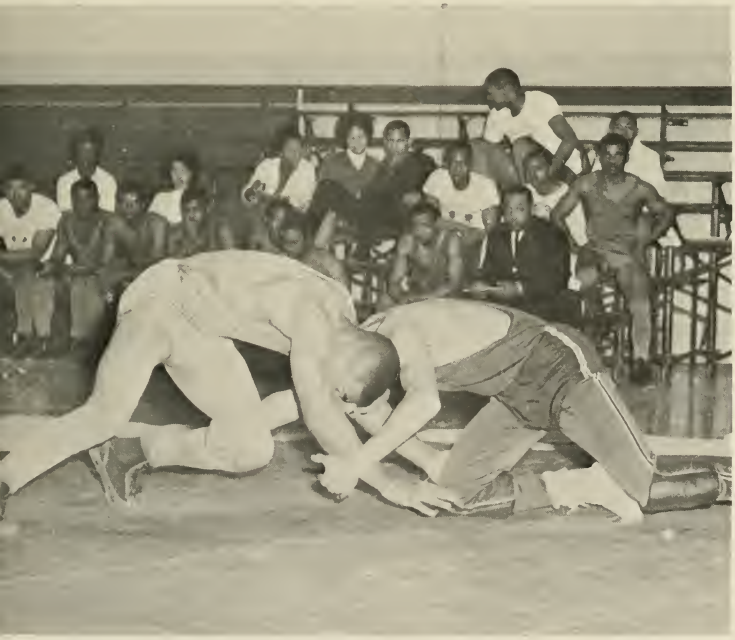

Wrestling Coach Knight

Matsman in action. Wrestling roster: Curtis Loftin, Leonard Hill, William Cox, Leroy Ross, Charles Oden, Julius Webb, Horace Griffin, Wayne Holmes, Argle Whitfield, Jethro Pugh, Johnny Goddard, James Griffin, Warren Davenport.

Above: Vikings' Cheering Squad.

Majorettes for the College Band.

Below: The Drill Team.

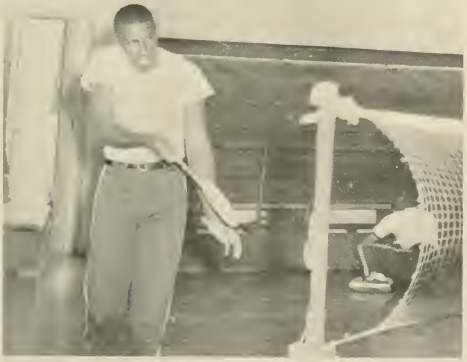

Miss State College . . .

MARCELL ELIZABETH FORBES, Belcross, N.C.

Coronation Time

Her Majesty Speaks

Coronation Ball for the Queen's Court and Her Guests

Gala Homecoming

Alumni Assn. Pres. Isaac Battle crowns Alumni Queen Bernice P. Flood.

Miss State College Reigns

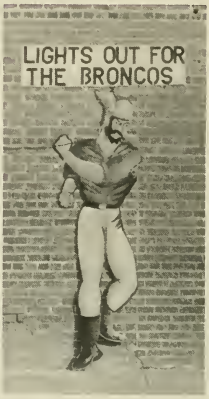

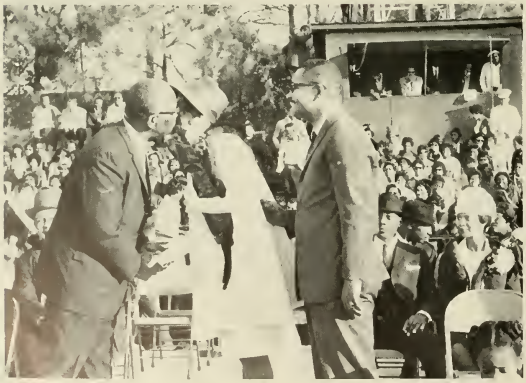

A President salutes the Queen

"Alma Mater"

"Vikings Mow the Broncos Down!"

Scenes at

Christmas

ECSC at

Work and Play

"Sadie Hawkins" Day

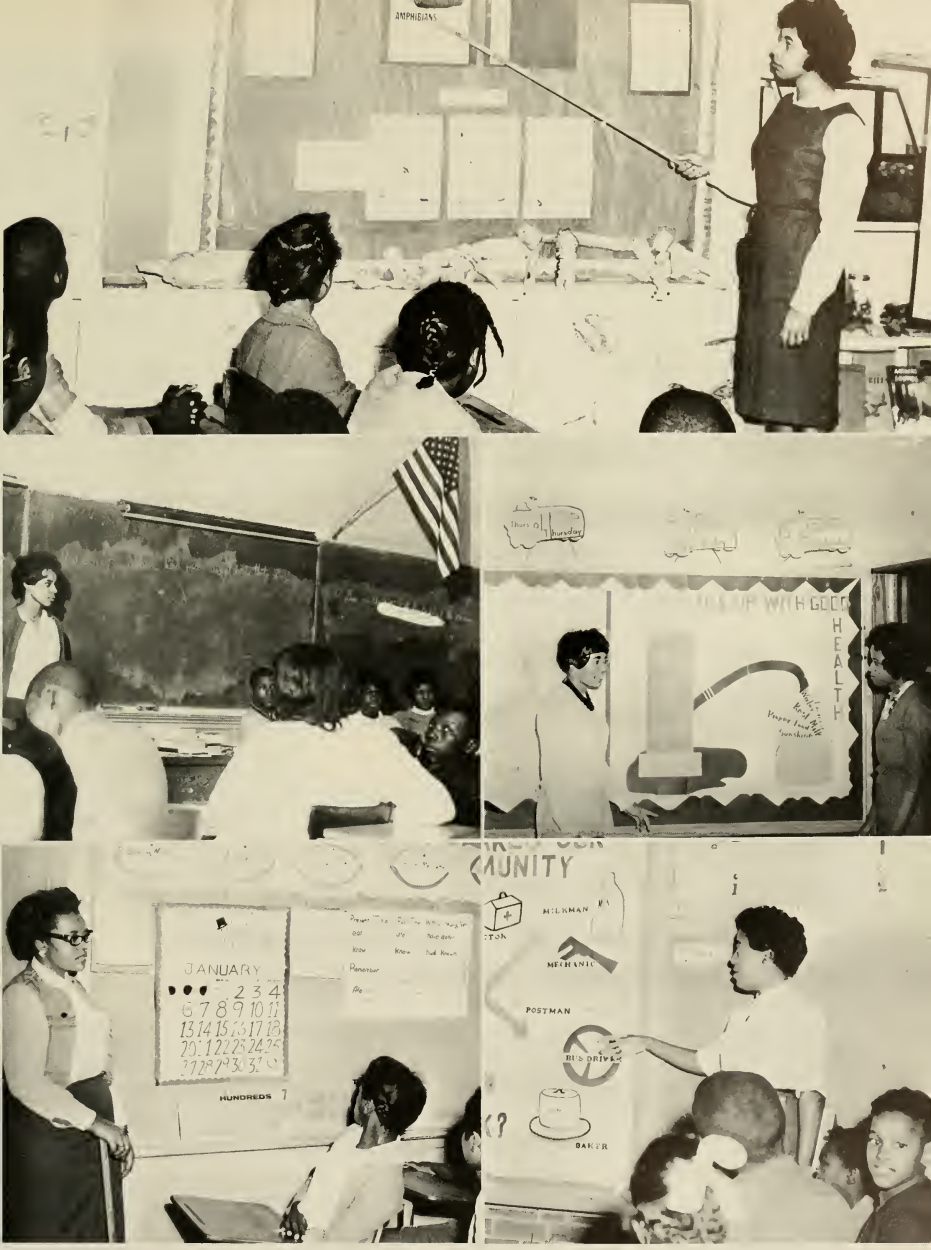

Student Teachers

Celebrities on

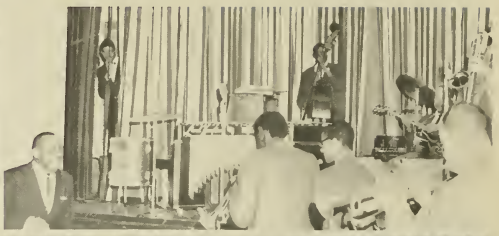

LIONEL HAMPTON

THOMAS W. YOUNG

FRANK G. JENNINGS

JOANNA OWENS

GRANT REYNOLDS

HIS EXCELLENCY TERRY SANFORD

JOHN HOPE FRANKLIN

Library

Reading Clinic

Industrial Arts

Auto Mechanics

Radio-Television

Cosmetology

Snaps Around Campus

Commencement

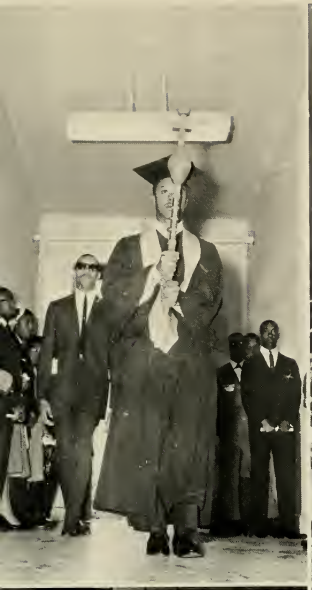

Youth Ponders the Future

Senior Directory

CAROLYN ARMSTRONG
Dudley, N.C.
Elementary Education
SNEA; WGA; Ushers Guild.

BARBARA ASHE
Littleton, N.C.
Social Science
Sigma Rho Sigma; WGA
Social Science Club.

LILLIE MAE ATKINSON
Rocky Mount, N.C.
Business Education
Ushers Guild; WGA FBLA; Vocational Club.

MARGIE REE BAKER
Farmville, N.C.
Elementary Education
College Players; SNEA Yearbook Staff.

EMMA L. BAILEY
Woodsdale, N.C.
Social Science
Sigma Rho Sigma; WGA
Social Science Club.

DORIS J. BARFIELD
Snow Hill, N.C.
Elementary Education
WGA; Ushers Guild.

EDITH O. BORDEN
Hertford, N.C.
Elementary Education
Newman Club.

BERNICE BROWN
Pantego, N.C.
Elementary Education
SNEA; WGA; AKA.

HELEN L. BROWN
Weldon, N.C.
Elementary Education
SNEA; WGA; Yearbook Staff; Hospitality Committee.

RUTH BROWN
Oxford, N.C.
Elementary Education
AKA Sorority; WGA
College Choir; Thalia Sorosis

WILSON BRYANT
Elizabeth City, N.C.
English
College Choir; Band.

JUANITA J. BUFFALOE
Gumberry, N.C.
Elementary Education
Ushers Guild; SNEA.

SHIRLEY BURDEN
Goldsboro, N.C.
Business Education
WGA; FBLA.

HATTIE L. BURTON
Virgilina, Va.
Elementary Education
Pyramid Club; WGA.

HELEN L. BURTON
Virgilina, Va.
Elementary Education
Ushers Guild; WGA.

BONITA E. CARR
Wilmington, N.C.
Elementary Education
College Choir; WGA
Thalia Sorosis

CELESTE A. CARR
Wilmington, N.C.
General Science
Thalia Sorosis; WGA.

PARRIS D. CARSON
Suffolk, Va.
Science
Omega Psi Phi, Basketball.

NANCY ANN CLARK
Robersonville, N.C.
Business Education
Ushers Guild, WGA; FBLA.

RALLIE M. CLEMONS
Ahoskie, N.C.
Business Education
Ushers Guild; WGA; FLBA.

LUCY COBURN
Greenville, N.C.
Elementary Education
SNEA; WGA; Ushers Guild.

DELORIS COLLINS
Englehard, N.C.
Elementary Education
Zeta Phi Beta Sorority
Ushers Guild.

DOROTHY L. COTTEN
Greenville, N.C.
Elementary Education
SNEA; WGA; Ushers Guild.

BROADUS COX, JR.
Raleigh, N.C.
Elementary Education
Basketball; Track.

MILDRED E. CUMBO
Murfreesboro, N.C.
Elementary Education
WGA; Thalia Sorosis.

FARRY Y. DALTON
Mayodan, N.C.
Elementary Education
Zeta Phi Beta Sorority
Modern Dance Group
College Band.

MARION V. DAVIS
Rocky Mount, N.C.
Elementary Education
Delta Sigma Theta Sorority.

DORIS E. FAGAN
Maple Hill, N.C.
Elementary Education
SNEA; WGA.

GEOGIANNE FAULCON
Newport News, Va.
Elementary Education
Drill Team; WGA.

NETTIE V. FAULKNER
Bladenboro, N.C.
Elementary Education
WGA; Band.

JAMES N. FELTON
Hertford, N.C.
Elementary Education
MGA.

DORETHA FINCH
Lucama, N.C.
Elementary Education
NEA; WGA; Thalia Sorosis.

MARCELL E. FORBES
Belcross, N.C.
Business Education
Alpha Kappa Mu Honor Society; Alpha Kappa Alpha Sorority; College Players.

NORRIS E. FRANCIS, JR.
Franklin, Va.
Physical Education
Alpha Kappa Mu Honor Society; Kappa Delta Pi Honor Society; Alpha Phi Alpha Fraternity.

ERMA FREDERICK
Warsaw, N.C.
Elementary Education
SNEA; Ushers Guild.

JOSEPH H. FREEMAN
Yonkers, N.Y.
Social Science; Sigma Rho Sigma; Omega Psi Phi Fraternity; Forensic Society; Social Science Club.

LOUVENIA MAGEE GAFNEY
Garysburg, N.C.
Science
Thalia Sorosis Club; AKA Sorority; Beta Beta Beta Honor Society.

VIOLA GARRIS
Jackson, N.C.
Elementary Education
Delta Sigma Theta Sorority; Ushers Guild; WGA; Who's Who; Thalia Sorosis.

RICHARD M. GORE
Brooklyn, N.C.
Business Education
Phi Beta Lambda; MGA; Who's Who.

LAVERNE HALL
Ahoskie, N.C.
WGA; Elementary Education.

DELOIS HASSELL
Williamston, N.C.
Elementary Education
WGA; Ushers Guild; SNEA.

MARY E. HATHAWAY
Edenton, N.C.
Elementary Education
Ushers Guild; SNEA.

MYRTLE H. HILL
Gates, N.C.
Elementary Education
NEA; Yearbook Staff; WGA.

ERNEST M. HOLLEY
Washington, N.C.
Science
College Choir; Ushers Guild; Kappa Alpha Psi Fraternity; MGA.

MARY D. HOLMES
Maple Hill, N.C.
Elementary Education
WGA; SNEA.

THELMA J. HOWARD
Kinston, N.C.
English
English Club
College Players; Yearbook Staff.

SHELBY J. JAMES
Roper, N.C.
Elementary Education
SNEA; WGA; Ushers Guild.

DORETHA I. JEFFERSON
Elizabeth City, N.C.
Elementary Education
SNEA.

BRENDA N. JENKINS
Greenville, N.C.
English
English Club; Thalia Sorosis; Alpha Kappa Alpha Sorority.

HORACE R. JONES
Capron, Virginia
Physical Education
Football; Physical Education Club.

MARYLENE JONES
Snow Hill, N.C.
Elementary Education
WGA.

Senior Directory

ELIZABETH L. JOHNSON
Lewiston, N.C.
Elmentary Education
SNEA; WGA; Ushers Guild.

JAMES C. JOYNER
Conway, N.C.
Science
Yearbook Staff; Omega Psi Phi Fraternity; MGA; Beta Beta Beta Honor Society.

PATRICIA KENT
South Boston, Va.
Elementary Education
SNEA.

GERALDINE KIDD
LaCrosse, Va.
Business Education
SCA; WGA; AKA Sorority.

NORMAN G. KING, JR.
Suffolk, Va.
Business Education
Omega Psi Phi Fraternity; MGA; Who's Who.

DOROTHY KNIGHT
Halifax, N.C.
Elementary Education
SNEA; WGA.

MARY A. LAMB
Winfall, N.C.
Social Science
Social Science Club; WGA; Dramatics.

LOUISE LANGFORD
Rich Square, N.C.
Elementary Education
WGA; Delta Sigma Theta.

OLIVER P. LASLEY
Ahoskie, N.C.
Elementary Education
SNEA.

MARGARET LAWRENCE
Edenton, N.C.
Elementary Education
WGA; Zeta Phi Beta Sorority; Ushers Guild.

ANNIE R. LEA
Mebane, N.C.
Elementary Education
WGA; Thalia Sorosis; Delta Sigma Theta.

JOE C. LEE
Aulander, N.C.
Elementary Education
Drill Team; MGA; Forensic Society.

MATTHEW, LEWIS, JR.
Snow Hill, N.C.
Industrial Arts
MGA; Alpha Phi Alpha Fraternity.

JUSTINE LIVINGSTON
Louisburg, N.C.
Elementary Education
Ushers Guild; SNEA.

CLARA J. LOVICK
Grifton, N.C.
Business Education
WGA; FBLA; Ushers Guild; Vocational Club.

WILLIAM MADREY, JR.
Edenton, N.C.
Physical Education
MGA; Physical Education Club.

ANNIE E. McDANIEL
Pollocksville, N.C.
Business Education
Zeta Phi Beta Sorority; Vocational Club; FBLA.

CARLTON C. MELTON
Ahoskie, N.C.
Elementary Education
Ushers Guild; Choir; Kappa Alpha Psi Fraternity.

COLBERT L. MINGA
Spring Valley, N.Y.
Elementary Education
Choir; Dramatics; Alpha Phi Alpha Fraternity.

COLIN K. MINGA
Spring Valley, N.Y.
Elementary Education
Choir; Dramatics, SNEA.

JANICE F. MITCHELL
Ahoskie, N.C.
Elementary Education
AKA Sorority; Thalia Sorosis.

BETTY L. MOBLEY
Stokes, N.C.
Business Education
WGA; FBLA.

DELORES L. MOORE
Washington, N.C.
Elementary Education
Ushers Guild; Thalia Sorosis.

JUDITH MOORE
Rich Square, N.C.
Art
Ivy Leaf Club; WGA.

LONNIE M. MOORE
Williamston, N.C.
Industrial Arts
MGA; Vocational Club.

ALEXANDER PEACE
Henderson, N.C.
Biology
Kappa Delta Pi, MGA; Alpha Kappa Mu.

ALFRED L. PEARSON, JR.
Newport News, Va.
Elementary Education
Alpha Phi Alpha Fraternity; Football.

LOSSIE M. PEELE
Williamston, N.C.
Elementary Education
Delta Sigma Theta Sorority.

LLYOD T. PORTER
Winton, N.C.
Elementary Education
Band; Preachers Club.

RUBY D. REDDRICK
Wilmington, N.C.
Elementary Education
WGA; AKA Sorority.

TONY RICKS, JR.
Suffolk, Va.
Social Science
College Players.

MELVIN G. RIDDICK
Hertford, N.C.
Elementary Education
SNEA; Compass Staff; Alpha Phi Alpha Fraternity.

ALBERT C. ROBINSON
Elizabeth City, N.C.
Biology
Band; SNEA; MGA; Kappa Alpha Psi Fraternity.

MAMIE H. SCOTT
Ahoskie, N.C.
Elementary Education
Choir; Thalia Sorosis; AKA Sorority.

DORIS G. SIMMONS
Pantego, N.C.
Elementary Education
SNEA; SCA; WGA; Delta Sigma Theta Sorority.

JAMES A. SLADE
Washington, D.C.
Industrial Arts
MGA; Lampados Club.

QUEENIE SLADE
Woodland, N.C.
Elementary Education
Pyramid Club; WGA.

VIOLET SPRUILL
Williamston, N.C.
Elementary Education
SNEA.

BERNADETTE SYKES
Elizabeth City, N.C.
Social Sciences
Social Science Club.

JOANN TAYLOR
Locustville, Va.
Elementary Education
WGA.

JAMES L. TERRELL
Spring Hope, N.C.
Elementary Education
Band; Alpha Phi Alpha Fraternity.

MILDRED L. TROTMAN
Newark, N.J.
Elementary Education
Band; WGA; Thalia Sorosis; AKA Sorority.

CAROL B. WARD
Rich Square, N.C.
Elementary Education
WGA; Pyramid Club.

ELWOOD WILLIAMS
Elizabeth City, N.C.
Physical Education
Football.

SHIRLEY M. WILLIAMS
Warsaw, N.C.
Physical Education
Dance Group; Drill Team; Cheerleader; WGA.

JOYCE WILSON
Elizabeth City, N.C.
English
English Club.

KAREEN D. WINDLEY
Belhaven, N.C.
Elementary Education
FBLA; WGA; Delta Sigma Theta Sorority.

PHYLLIS M. WRIGHT
Newport News, Va.
Elementary Education
WGA; Compass Staff.

ROOSEVELT R. WRIGHT, JR.
Elizabeth City, N.C.
Industrial Arts
SNEA; College Players; Lighthouse; Fine Arts Committee.

Lane Hall

Moore Hall

Lester Hall

Butler Hall

Cardwell-Hoffler Infirmary

Williams Hall